CONSTRUCTION SPECIFICATIONS

1. WOVEN WIRE FENCE TO BE FASTENED SECURELY TO FENCE POSTS WITH WIRE TIES OR STAPLES. POSTS SHALL BE STEEL EITHER "T" OR "U" TYPE OR HARDWOOD.
2. FILTER CLOTH TO BE TO BE FASTENED SECURELY TO WOVEN WIRE FENCE WITH TIES SPACED EVERY 24" AT TOP AND MID SECTION. FENCE SHALL BE WOVEN WIRE, 12 1/2 GAUGE, 6" MAXIMUM MESH OPENING.
3. WHEN TWO SECTIONS OF FILTER CLOTH ADJOIN EACH OTHER THEY SHALL BE OVER-LAPPED BY SIX INCHES AND FOLDED. FILTER CLOTH SHALL BE EITHER FILTER X, MIRAFI 100X, STABILINKA T140N, OR APPROVED EQUIVALENT.
4. PREFABRICATED UNITS SHALL BE GEOFAB, ENVIROFENCE, OR APPROVED EQUIVALENT.
5. MAINTENANCE SHALL BE PERFORMED AS NEEDED AND MATERIAL REMOVED WHEN "BULGES" DEVELOP IN THE SILT FENCE.

NATURAL RESOURCES CONSERVATION SERVICE
NEW YORK STATE DEPARTMENT OF ENVIRONMENTAL CONSERVATION
NEW YORK STATE SOIL & WATER CONSERVATION COMMITTEE

SILT FENCE

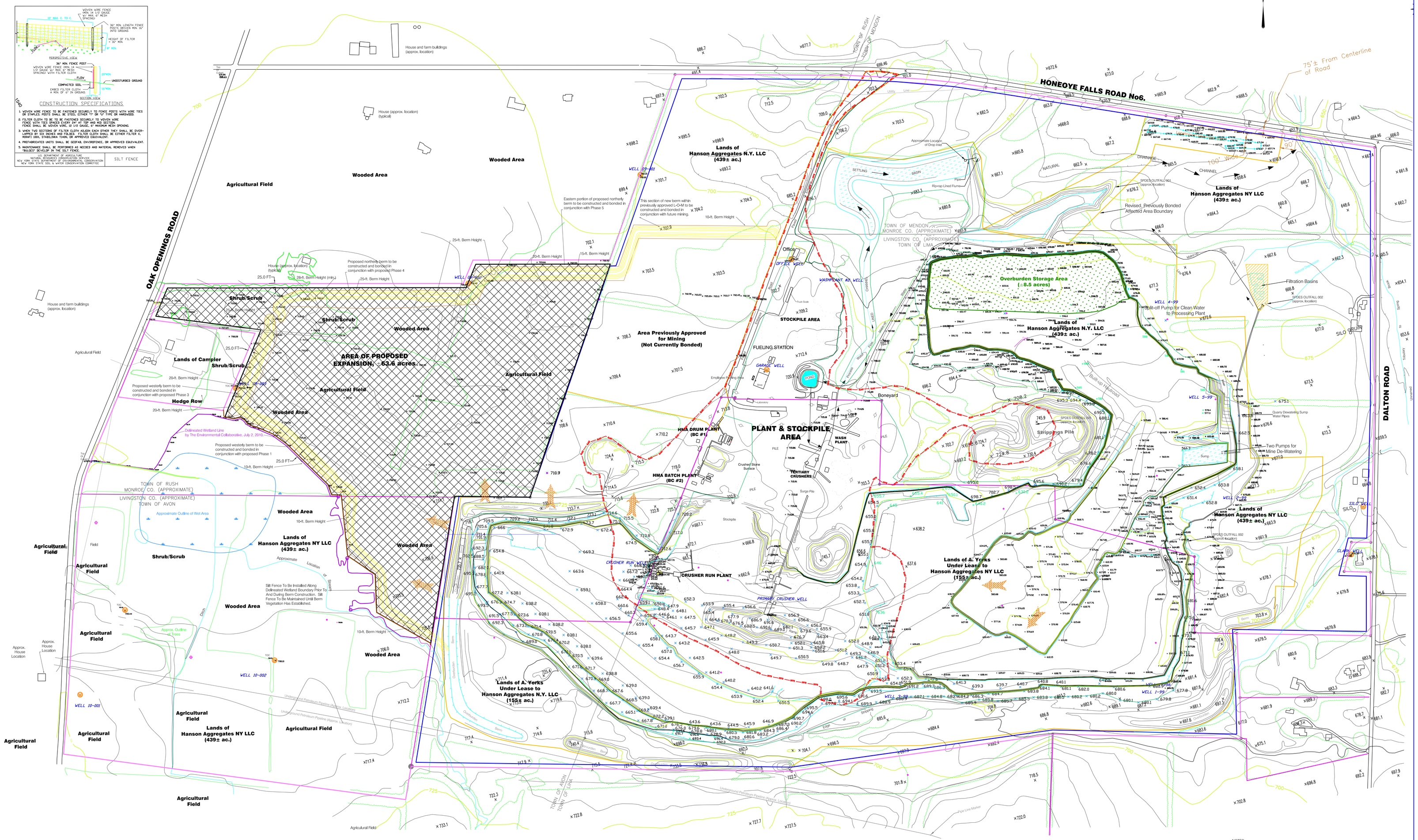

ACREAGE SUMMARY

ACREAGE CONTROLLED BY HANSON (594.6± ac.)	
REVIEWED LIFE OF MINE AREA (429± AC.)	
CURRENT AFFECTED ACREAGE (302.1± ac.)	
ADDITIONAL AREA TO BE ADDED TO THE AFFECTED ACREAGE (0.6± ac.)	
APPROXIMATE ACREAGE OF PROPSED EXPANSION, NOT PREVIOUSLY APPROVED FOR MINING (63.6 ± ac.)	

LEGEND

DESCRIPTION	MAP SYMBOL	DESCRIPTION	MAP SYMBOL
ROAD		PROPERTY LINE	
HAUL ROAD		MINING LIMIT	
TREE LINE		EXCAVATION LIMIT	
PARCEL LINE		EDGE OF WATER/STREAM	
PRE 1975 AFFECTED AREA		SURVEYED WETLAND DELINEATION	
SPOT ELEVATION	X 722.8	APPROXIMATE WETLAND DELINIATION	
		CALCULATED WETLAND MARKER	
APPROXIMATE MINING DIRECTION		CONTOUR LINE 5'	
		CONTOUR LINE 25'	1575

GRAPHIC SCALE

0' 200' 400' 600'

IN FEET

Southwest end of baseline, corner of crusher hopper: X=8000, Y=7000, Z=694.5

Northeast end of baseline, Well 6-99: X=10600.9, Y=8209.2, Z=577.3

NOTES:
1. Topography updated 2/00, 10/22/02, 11/06, 9/09, & 6/10 by Hanson Tech Services.
2. Acreage controlled by Hanson (594± ac.) Includes 155± ac. owned by A. York. Acreage owned by A. York is worked under lease agreement with Hanson.
3. Excavation Limit is the limit of area where overburden is to be stripped and consolidated material is to be mined. The Mine Limit indicates the limit of activity related to the mining operation excluding excavation.
4. Well locations are approximate, except those indicated by symbol W

REV NO.	DESCRIPTION AND DATE OF REVISION	REV BY

BASE MAPS:

DEC MLF NO. 80030	DOT SOURCE NO. FIGURE 2		
COUNTY Monroe & Livingston	SITE Honeoye Falls (#364)		
TOWN Town of Mendon	MAP TITLE MINE PLAN MAP		
USGS QUADRANGLE: Honeoye Falls	PROJECT NAME: Proposed Mining Permit Modification		FILE NAME: HF_Expansion'2013_ModAreaPln
DATUM: MEAN SEA LEVEL	SCALE: 1"=200'	CONTOUR INTERVAL: 5'	SHEET NO.: 1 of 1	PREPARED BY: (rev. MCL)	DATE PREPARED: 9/25/00 (Rev.11/13)

Hanson HEIDELBERGCEMENT Group
Hanson Aggregates New York LLC
4800 Jamesville Road
Jamesville, New York 13078
Tel.: (315)469-5501