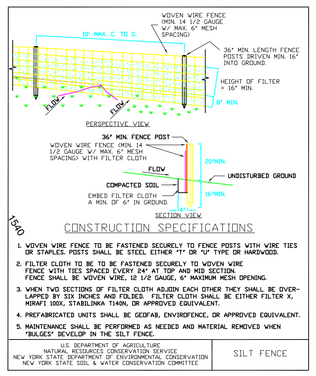

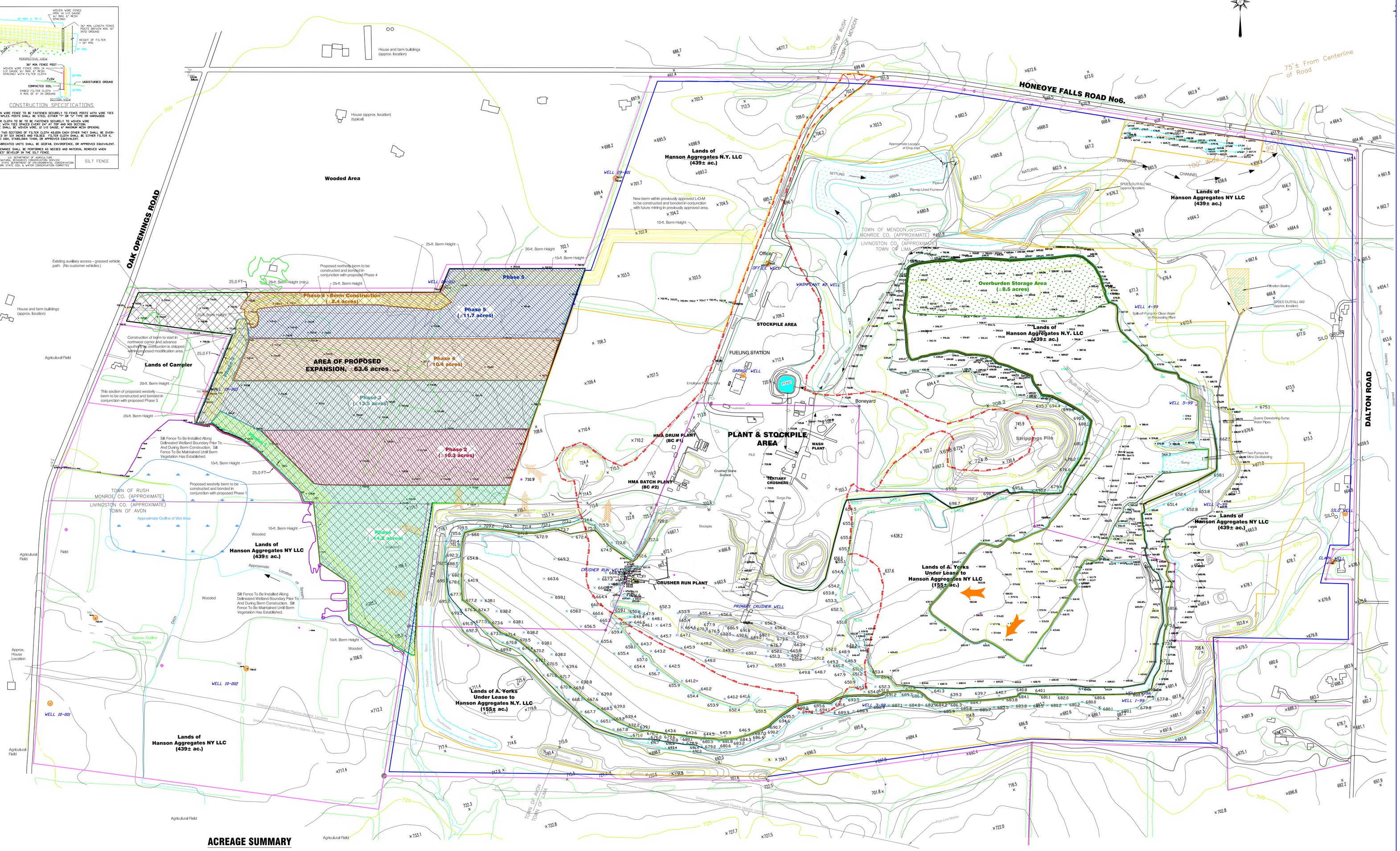

ACREAGE SUMMARY

ACREAGE CONTROLLED BY HANSON (594.6± ac.)	
REVIEWED LIFE OF MINE AREA (429± AC.)	
CURRENT AFFECTED ACREAGE (314.4± ac.)	
APPROXIMATE ACREAGE OF PROPSED EXPANSION, NOT PREVIOUSLY APPROVED FOR MINING (63.6 ± ac.)	
NEW ACREAGE TO BE AFFECTED DURING THE CURRENT PERMIT TERM (0.0± ac.)	
ACREAGE TO BE AFFECTED DURING THE CURRENT PERMIT TERM (314.4± ac.)	
ADDITIONAL AREA TO BE ADDED TO THE AFFECTED ACREAGE (0.6± ac.)	

LEGEND

DESCRIPTION	MAP SYMBOL	DESCRIPTION	MAP SYMBOL
SPOT ELEVATION	× 722.8	PROPERTY LINE	
SILT FENCE		MINING LIMIT	
ROAD		EXCAVATION LIMIT	
HAUL ROAD		EDGE OF WATER/STREAM	
TREE LINE		SURVEYED WETLAND DELINEATION	
PARCEL LINE		APPROXIMATE WETLAND DELINIATION	
		CALCULATED WETLAND MARKER	
APPROXIMATE MINING DIRECTION		CONTOUR LINE 5'	
PRE 1975 AFFECTED AREA		CONTOUR LINE 25'	1575

GRAPHIC SCALE

0' 200' 400' 600'

IN FEET

Southwest end of baseline, corner of crusher hopper: X=8000, Y=7000, Z=694.5

Northeast end of baseline, Well 6-99: X=10600.9, Y=8209.2, Z=577.3

NOTES:
1. Topography updated 2/00, 10/22/02, 11/06, 9/09, 6/10 by Hanson Tech Services.
2. Acreage controlled by Hanson (594± ac.) includes 155± ac. owned by A. York. Acreage owned by A. York is worked under lease agreement with Hanson.
3. Excavation Limit is the limit of area where overburden is to be stripped and consolidated material is to be mined. The Mine Limit indicates the limit of activity related to the mining operation excluding excavation.
4. Well locations are approximate, except those indicated by symbol W

REV. NO.	DESCRIPTION AND DATE OF REVISION:	REV. BY:
0		
1		
2		
3		
4		
5		
6		

BASE MAPS:

DEC MLF NO. 80030		DOT SOURCE NO. FIGURE 3	
COUNTY Monroe & Livingston		SITE Honeoye Falls (#364)	
TOWN Town of Mendon		MAP TITLE Mod. Area Phase Plan	
USGS QUADRANGLE: Honeoye Falls		PROJECT NAME: Amended Mine Land Use Plan - Figure 3	
DATUM: MEAN SEA LEVEL	SCALE: 1"=200' / CONTOUR INTERVAL: 5'	SHEET NO.: 1 of 1	
PREPARED BY: (rev. MCL)	DATE PREPARED: 9/25/00 (Rev.2/16)	FILE NAME: HoneoyeMLUP2016_PhasePlan	

Hanson HEIDELBERGCEMENT Group
Hanson Aggregates New York LLC
4800 Jamesville Road
Jamesville, New York 13078
Tel.: (315)469-5501