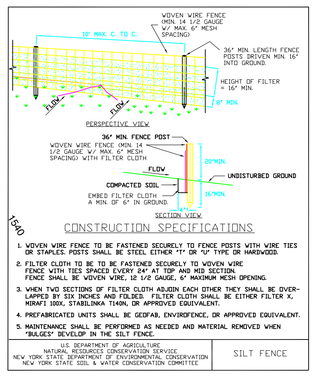

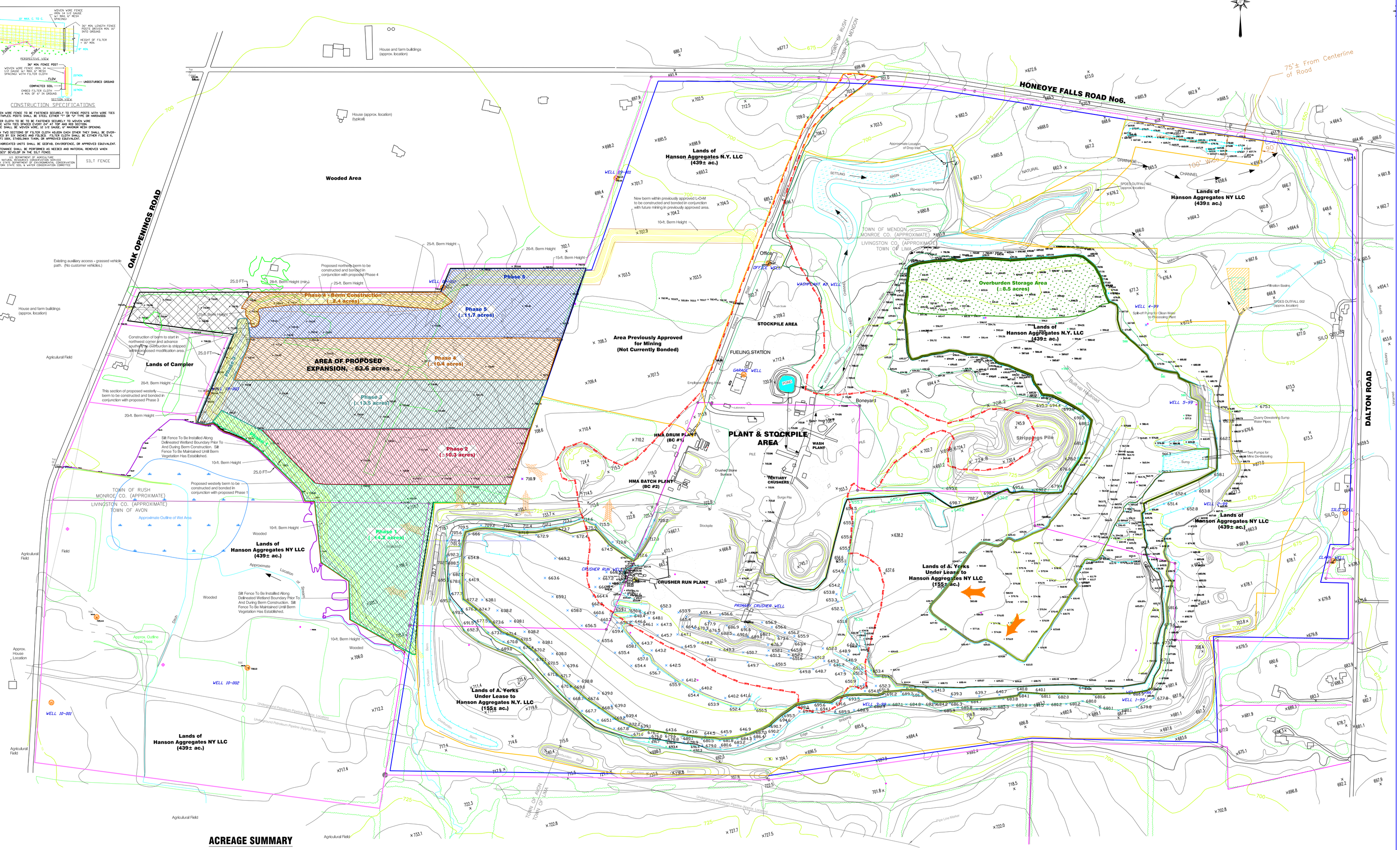
HONEOYE FALLS ROAD No6.
OAK OPENINGS ROAD
DALTON ROAD
Wooded Area
House and farm buildings (approx. location)
House (approx. location) (typical)
Existing auxiliary access - grassed vehicle path. (No customer vehicles.)
Agricultural Field
Lands of Campler
Lands of Hanson Aggregates N.Y. LLC (439± ac.)
Lands of Hanson Aggregates NY LLC (439± ac.)
Lands of A. Yorks Under Lease to Hanson Aggregates NY LLC (155± ac.)
Lands of A. Yorks Under Lease to Hanson Aggregates N.Y. LLC (155± ac.)
Phase 1 (±14.2 acres)
Phase 2 (±10.3 acres)
Phase 3 (±13.5 acres)
Phase 4 (±10.4 acres)
Phase 5 (±11.7 acres)
Phase 6 - Berm Construction (±3.4 acres)
AREA OF PROPOSED EXPANSION, 63.6 acres
Area Previously Approved for Mining (Not Currently Bonded)
Overburden Storage Area (±8.5 acres)
PLANT & STOCKPILE AREA
STOCKPILE AREA
FUELING STATION
Office
Boneyard
Stripping Pile
HMA DRUM PLANT (BC #1)
HMA BATCH PLANT (BC #2)
WASH PLANT
TERTIARY CRUSHERS
CRUSHER RUN PLANT
TOWN OF RUSH
MONROE CO. (APPROXIMATE)
LIVINGSTON CO. (APPROXIMATE)
TOWN OF AVON
TOWN OF MENDON
MONROE CO. (APPROXIMATE)
LIVINGSTON CO. (APPROXIMATE)
TOWN OF LIMA
Approximate Outline of Wet Area
Proposed westerly berm to be constructed and bonded in conjunction with proposed Phase 1
This section of proposed westerly berm to be constructed and bonded in conjunction with proposed Phase 3
Construction of berm to start in northwest corner and advance southerly as overburden is stripped with proposed modification area.
Proposed northerly berm to be constructed and bonded in conjunction with proposed Phase 4
New berm within previously approved L-O-M to be constructed and bonded in conjunction with future mining in previously approved area.
Silt Fence To Be Installed Along Delineated Wetland Boundary Prior To And During Berm Construction. Silt Fence To Be Maintained Until Berm Vegetation Has Established.
75'± From Centerline of Road
SPDES OUTFALL 002 (approx. location)
Filtration Basins
Quarry Dewatering Sump Water Pipes
Two Pumps for Mine Dewatering
Approximate Location of Drop Inlet
Rip-rap Lined Flume
Underground Petroleum Pipeline (Approx. Location)
Underground Natural Gas Pipeline (Approx. Location)
Approx. House Location
Approx. Outline of Trees
Barn
Approx. House Location
WELL 10-001
WELL 10-002
WELL 4-99
WELL 5-99
WELL 1-99
WELL 6-99
WELL 8-99
WELL 9-99
WELL 11-99
WELL 12-99
WELL 13-99
WELL 14-99
WELL 15-99
WELL 16-99
WELL 17-99
WELL 18-99
WELL 19-99
WELL 20-99
WELL 21-99
WELL 22-99
WELL 23-99
WELL 24-99
WELL 25-99
WELL 26-99
WELL 27-99
WELL 28-99
WELL 29-99
WELL 30-99
WELL