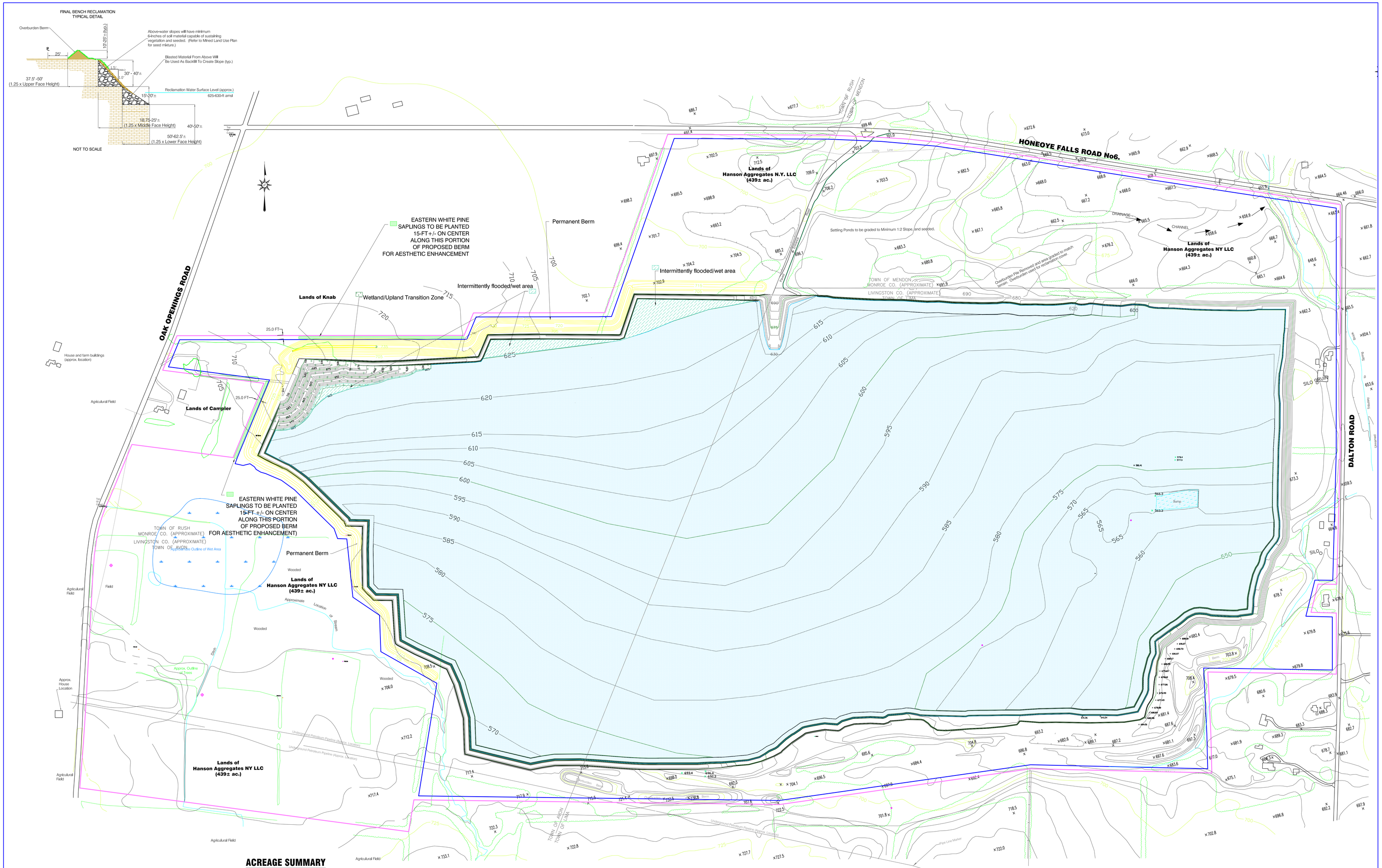

ACREAGE SUMMARY

ACREAGE CONTROLLED BY HANSON (594.6± ac.)

REVIEWED LIFE OF MINE AREA - INCLUDING PROPOSED MODIFICATION (492.6± AC.)

LEGEND

DESCRIPTION	MAP SYMBOL	DESCRIPTION	MAP SYMBOL
ROAD		PROPERTY LINE	
HAUL ROAD		MINING LIMIT	
TREE LINE		EDGE OF WATER/STREAM	
CONTOUR LINE 5'		AREA RECLAIMED TO LAKE	
CONTOUR LINE 25'	1575	INTERMITTENTLY FLOODED/WET AREA	
		WETLAND/UPLAND TRANSITION AREA	

GRAPHIC SCALE

0' 200' 400' 600'

IN FEET

Southwest end of baseline, corner of crusher hopper: X=8000, Y=7000, Z=694.5

Northeast end of baseline, Well 6-99: X=10600.9, Y=8209.2, Z=577.3

NOTES:
1. Topography updated 2/00, 10/22/02, 11/06, 9/09, & 6/10 by Hanson Tech Services.
2. Acreage controlled by Hanson (594± ac.) includes 155± ac. owned by A. York. Acreage owned by A. York is worked under lease agreement with Hanson.

REV NO.	DESCRIPTION AND DATE OF REVISION	REV BY
0		
1		
2		
3		
4		
5		
6		

BASE MAPS:

DEC MLF NO. 80030		DOT SOURCE NO. FIGURE 4	
COUNTY Monroe & Livingston		SITE Honeoye Falls (#364)	
TOWN Town of Mendon		MAP TITLE RECLAMATION PLAN MAP	
USGS QUADRANGLE: Honeoye Falls		PROJECT NAME: Proposed Mining Permit Modification	FILE NAME: HF_Exp'13_ReclPlan
DATUM: MEAN SEA LEVEL	SCALE: 1"=200' / CONTOUR INTERVAL: 5'	SHEET NO.: 1 of 1	PREPARED BY: (rev. MCL) / DATE PREPARED: 9/25/00 (Rev.2/16)

Hanson
HEIDELBERGCEMENT Group
Hanson Aggregates New York LLC
4800 Jamesville Road
Jamesville, New York 13078
Tel.: (315)469-5501